All's well that Ends well

GRAND WALTZ

BY

GUSTAVE BLESSNER.

10

S F Swain

Philadelphia LEE & WALKER 1113 Chestnut St.

Copyright 1880 by Lee & Walker

"ALL'S WELL THAT ENDS WELL."

GRAND WALTZ.

G. BLESSNER.

INTRODUCTION.

Adagio.

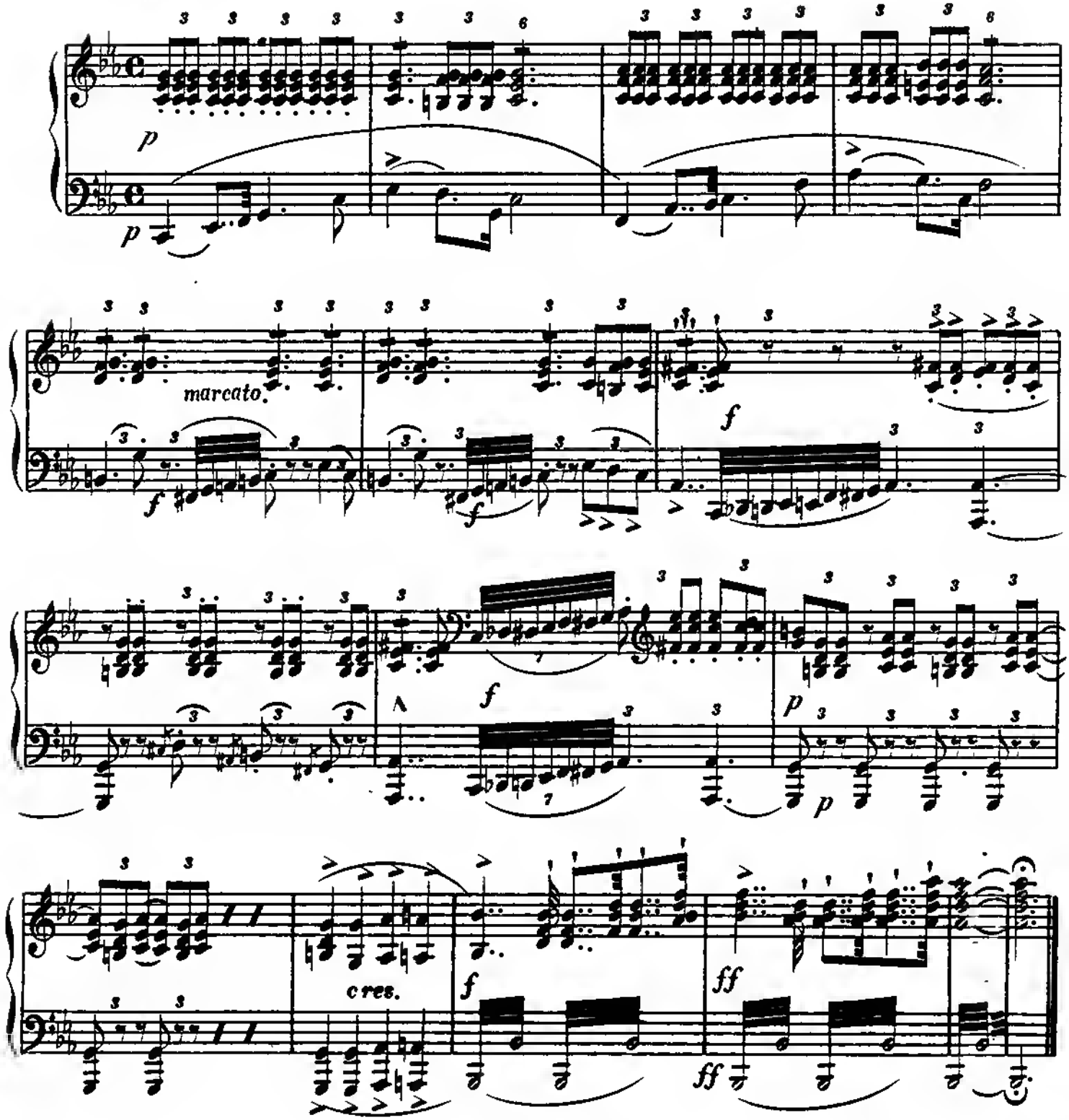

COPYRIGHT 1880 BY LEE & WALKER.

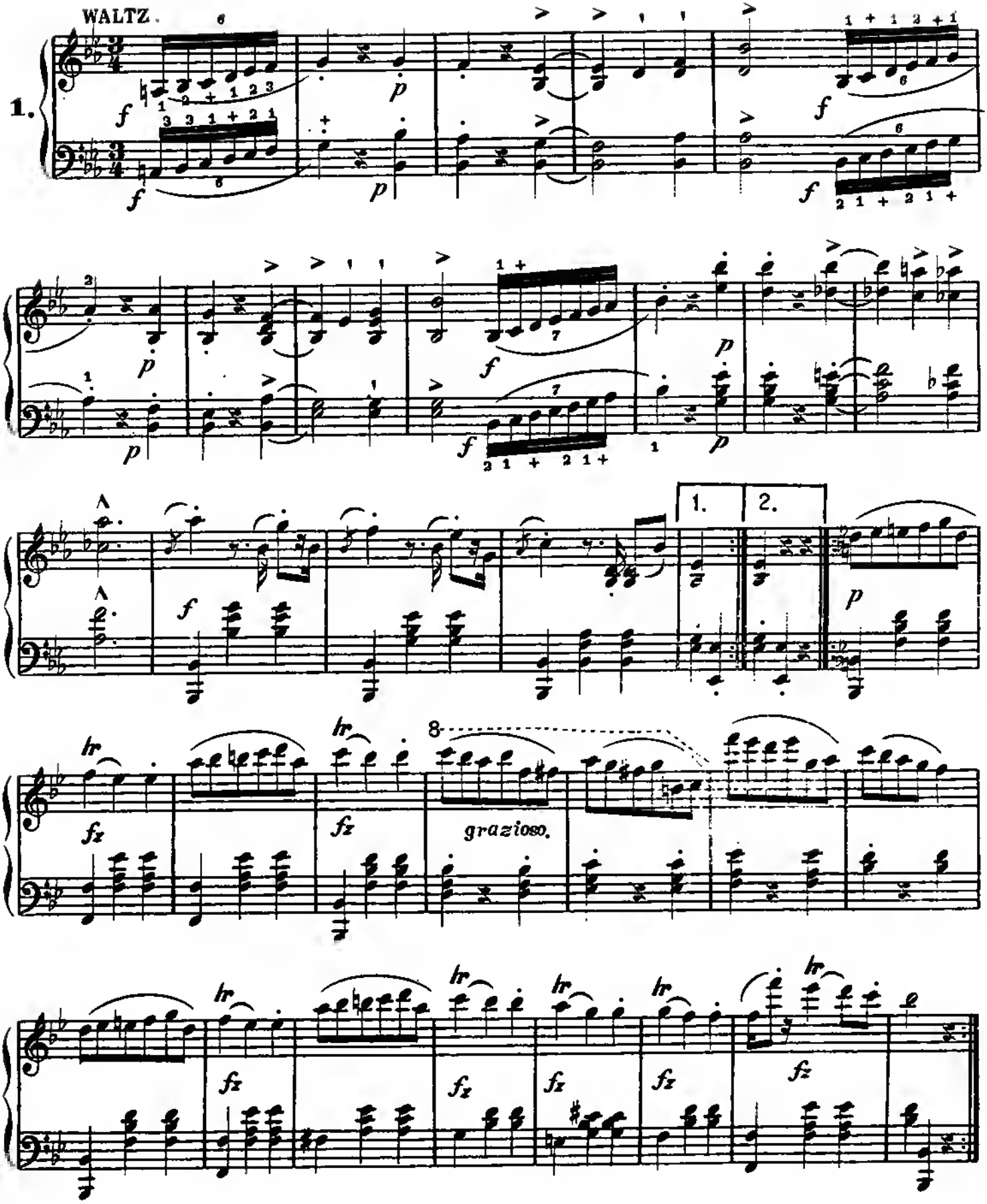
WALTZ.
1.
grazioso.
1.
2.

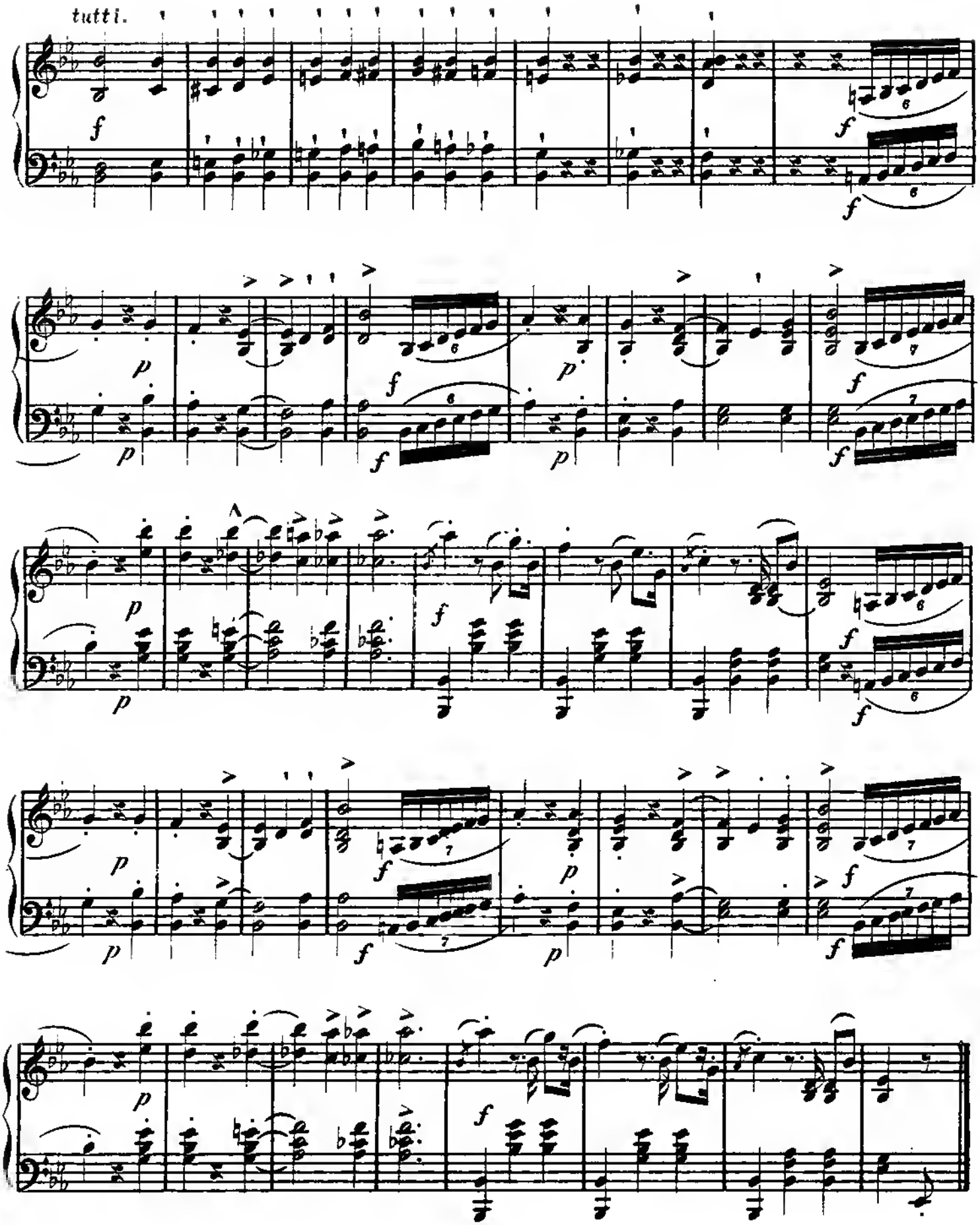
tutti.

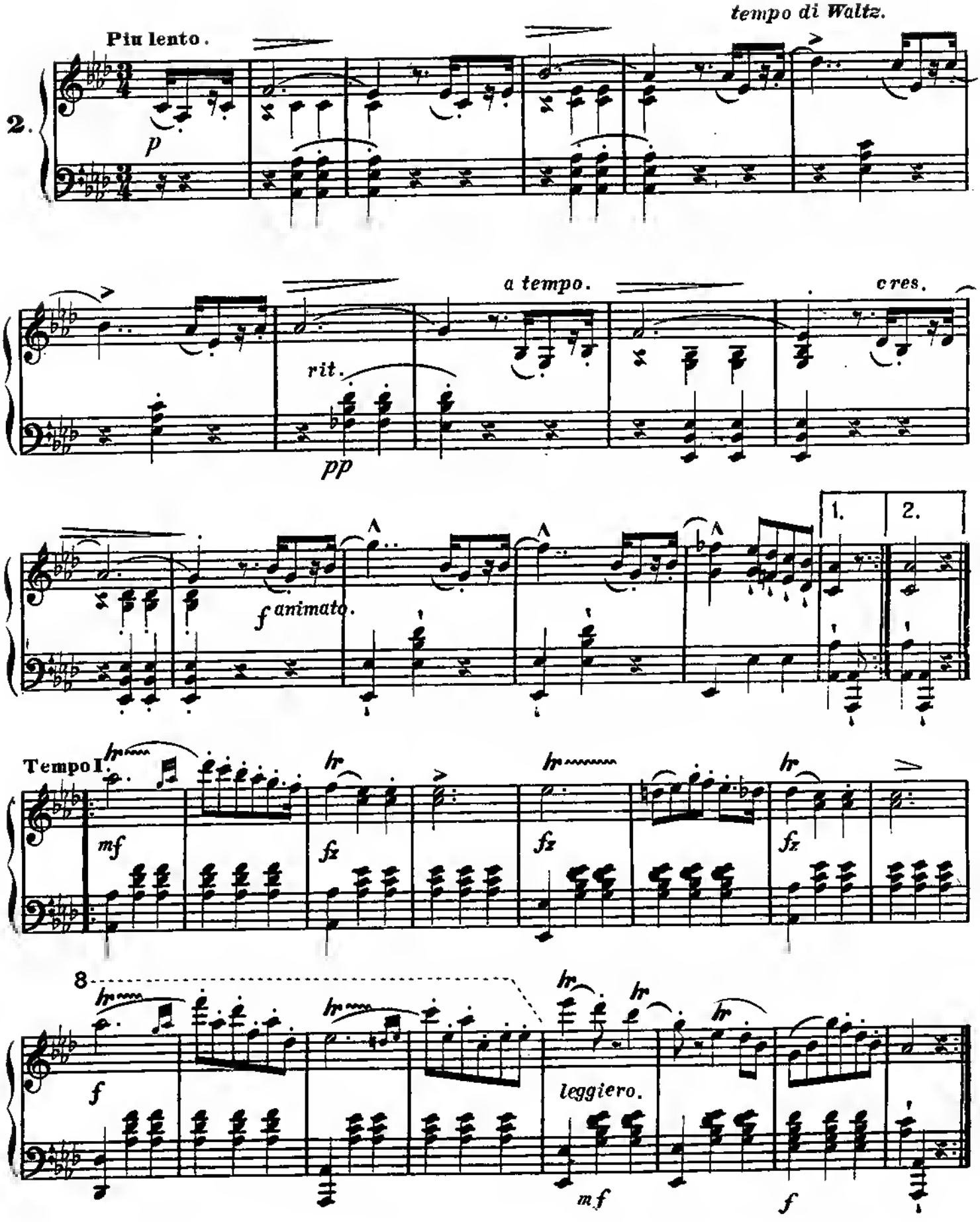
tempo di Waltz.
Più lento.
2.
p
a tempo.
cres.
rit.
pp
1.
2.
f animato.
Tempo I.
mf
fz
fz
fz
8
f
leggiero.
mf
f

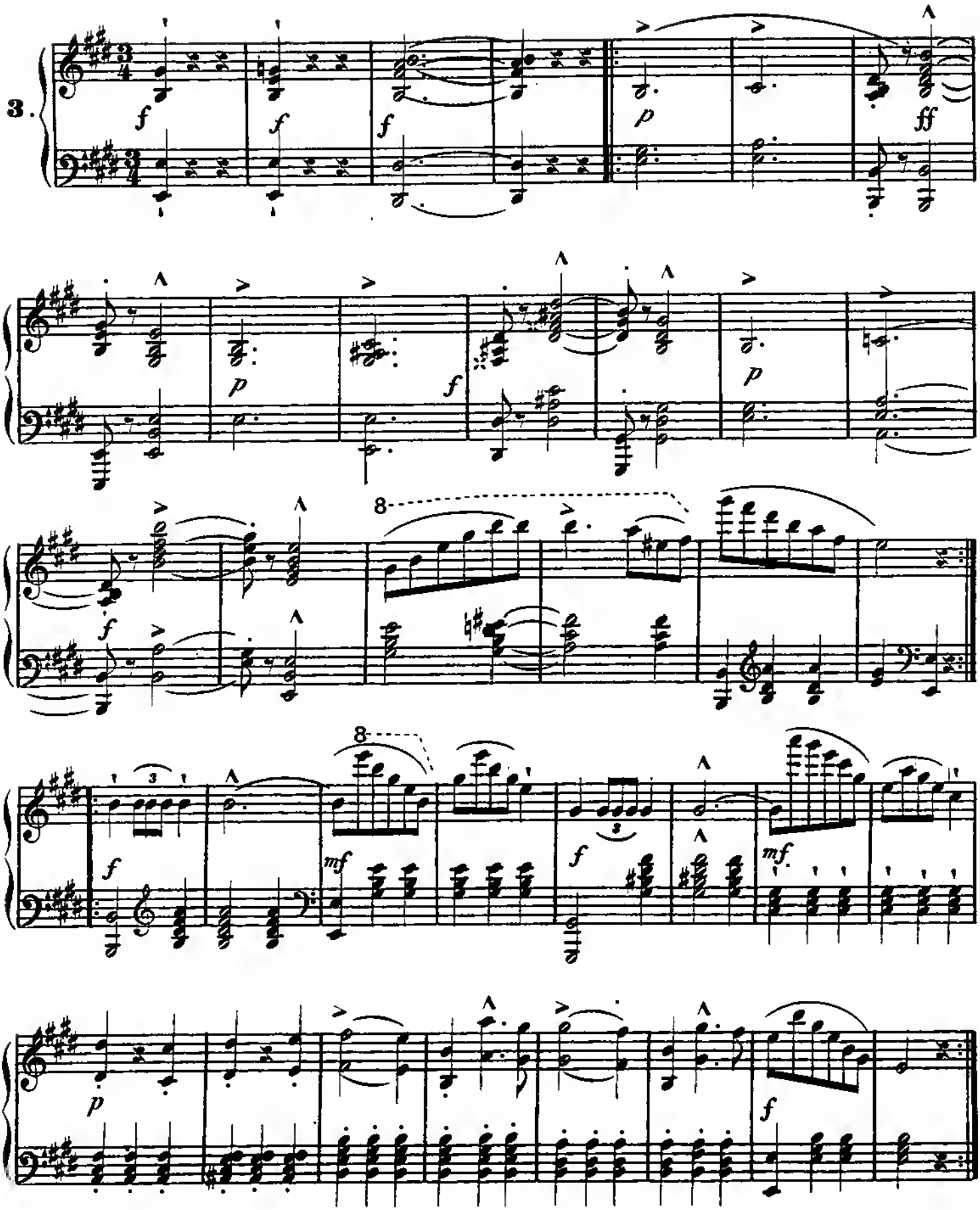
3.
f
p
ff
mf
cres.

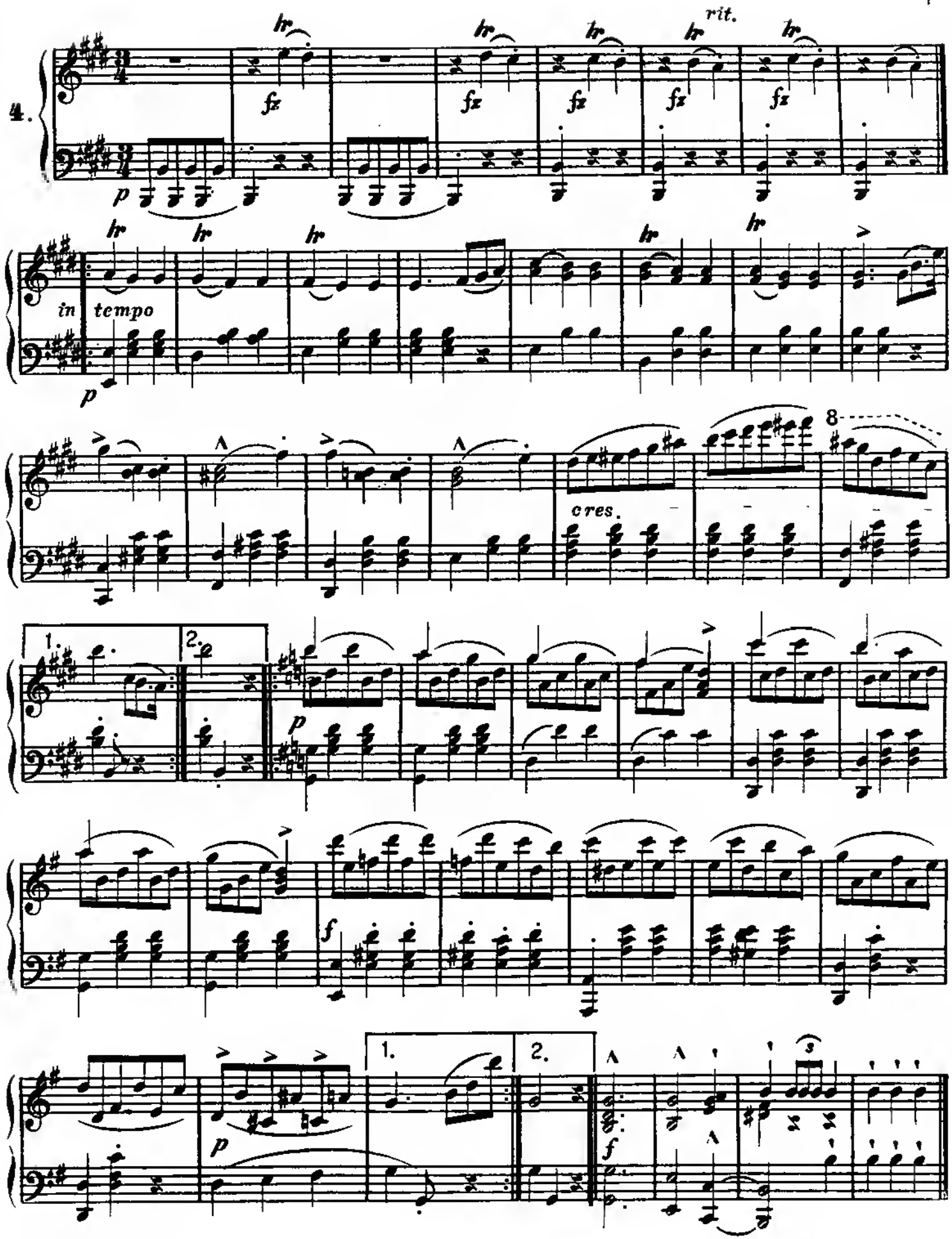
4.
rit.
fz
p
in tempo
cres.
8
1.
2.
f

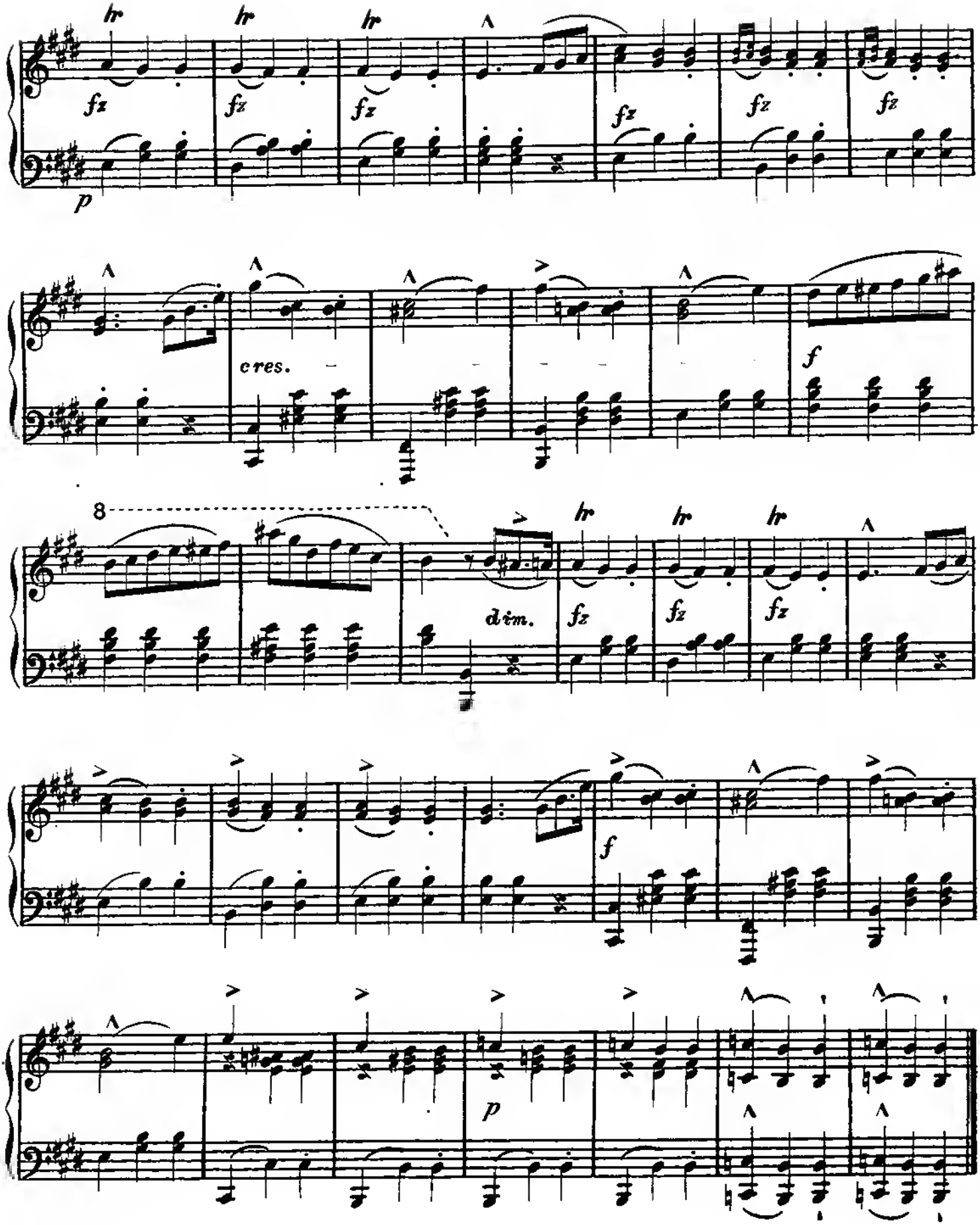
hr
fz
p
cres.
f
8
dim.
p

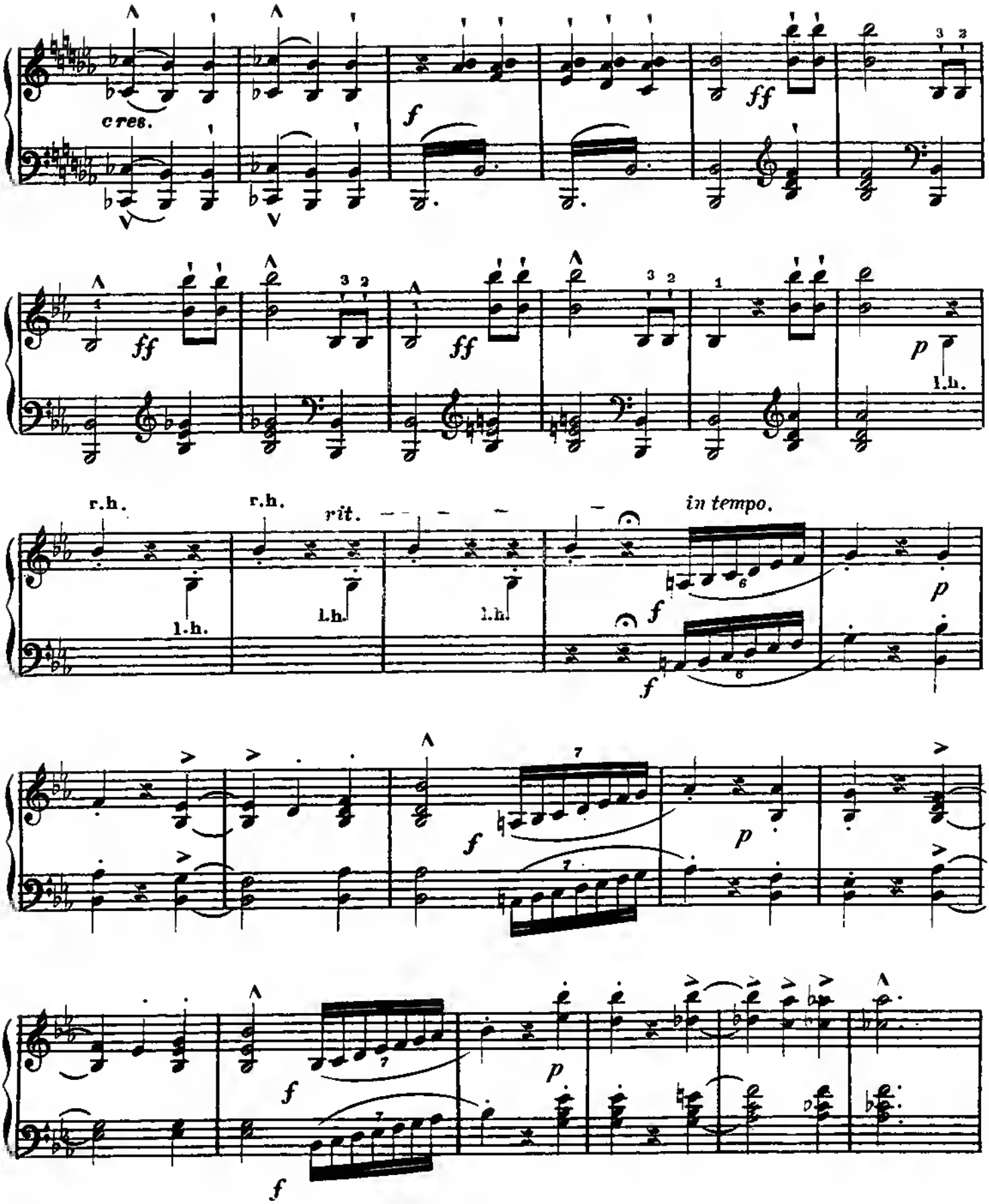
cres.
f
ff
ff
ff
p
l.h.
r.h.
r.h.
rit.
in tempo.
l.h.
l.h.
l.h.
f
f
p
f
p
f
p
f

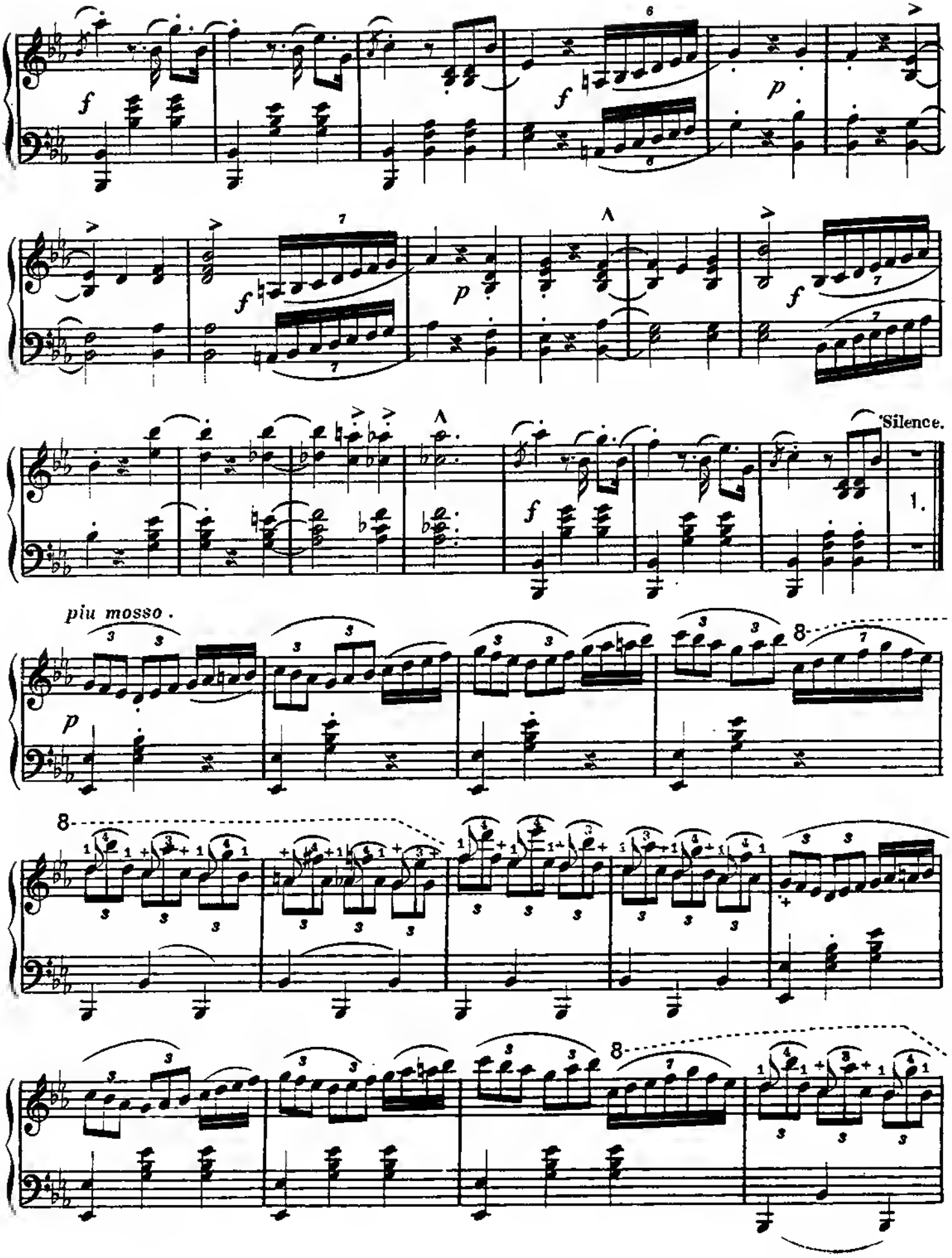
Silence.
piu mosso.

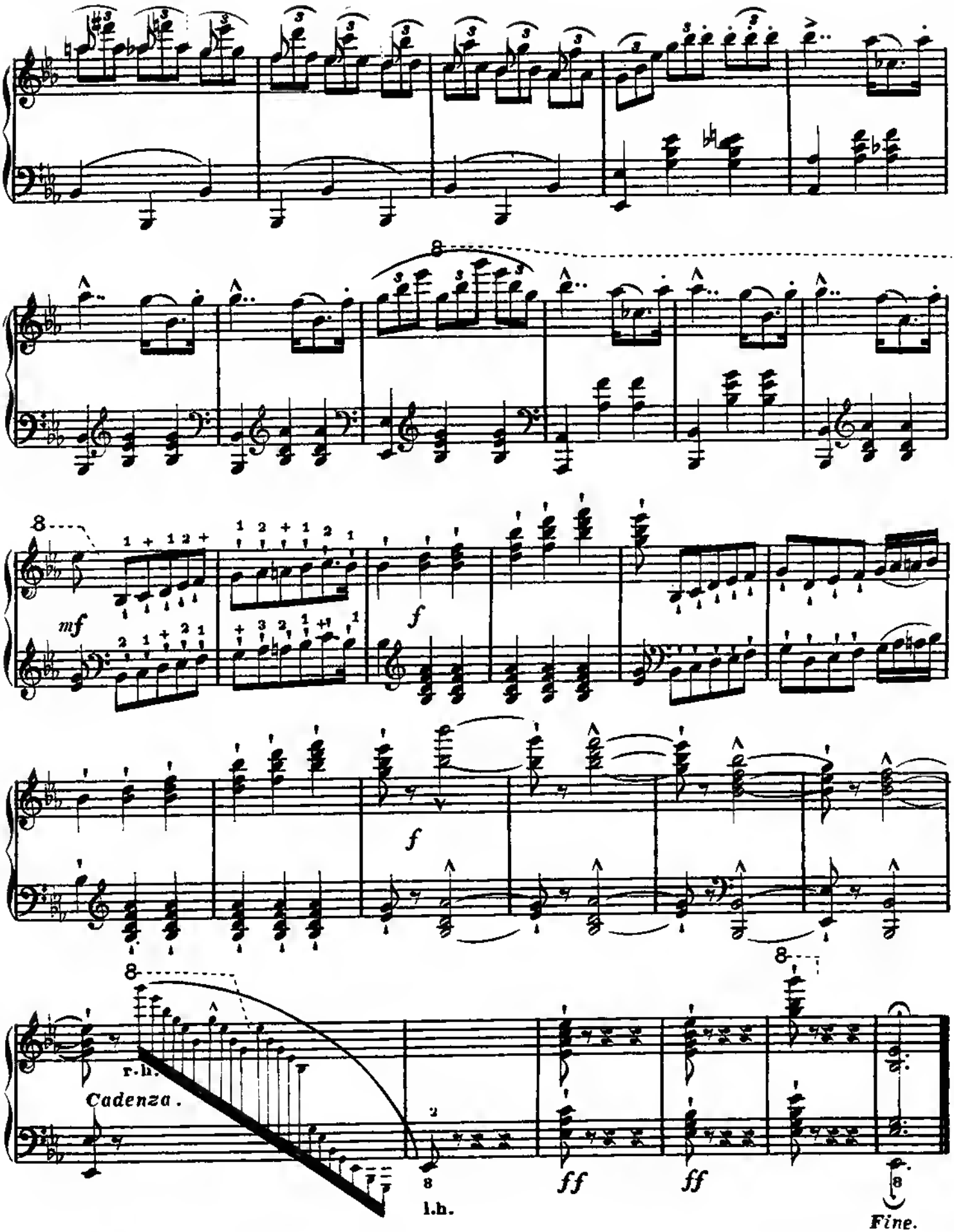
mf
f
f
Cadenza.
r.h.
l.h.
ff
ff
Fine.